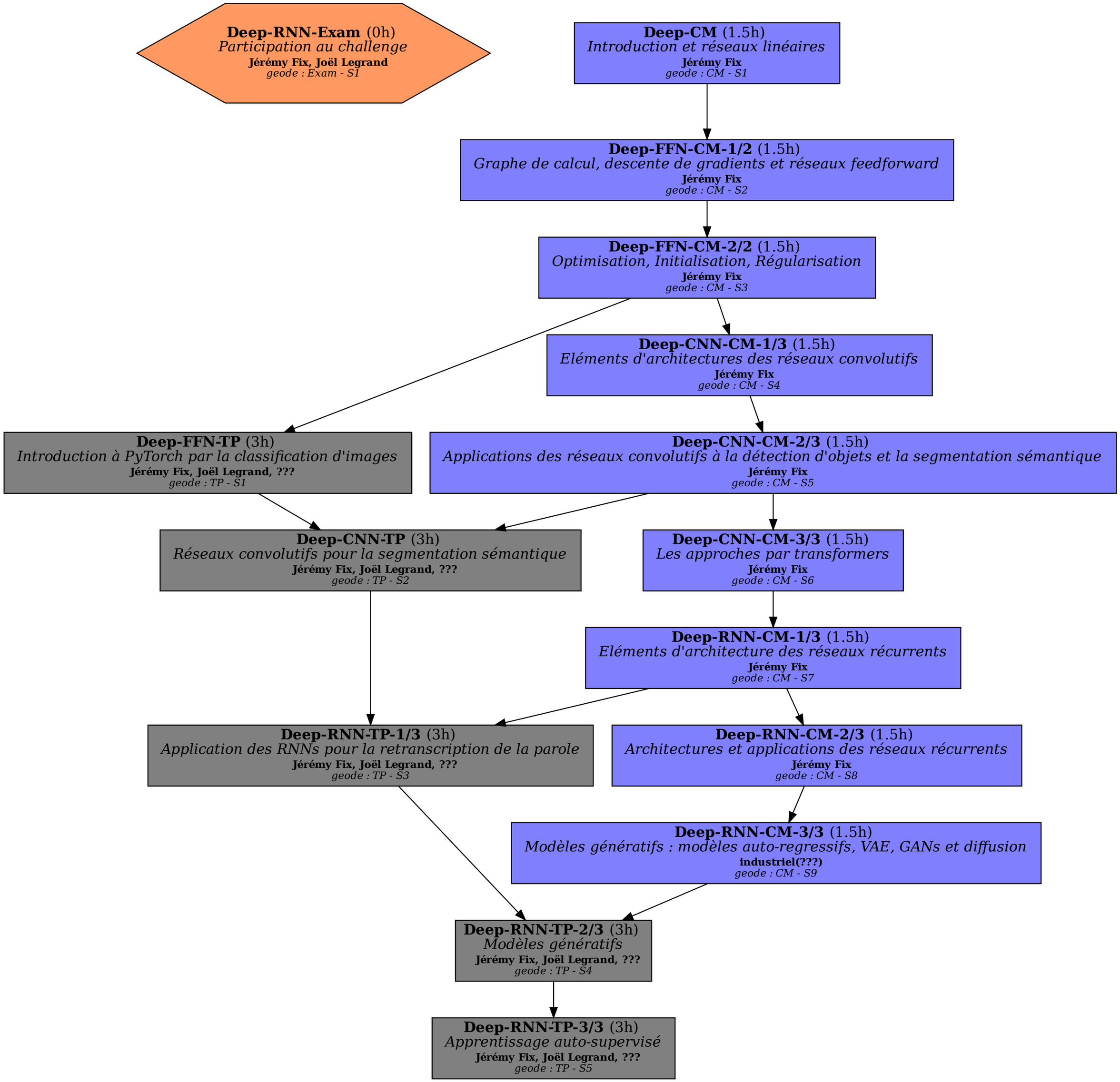Apprentissage profond (Deep)